

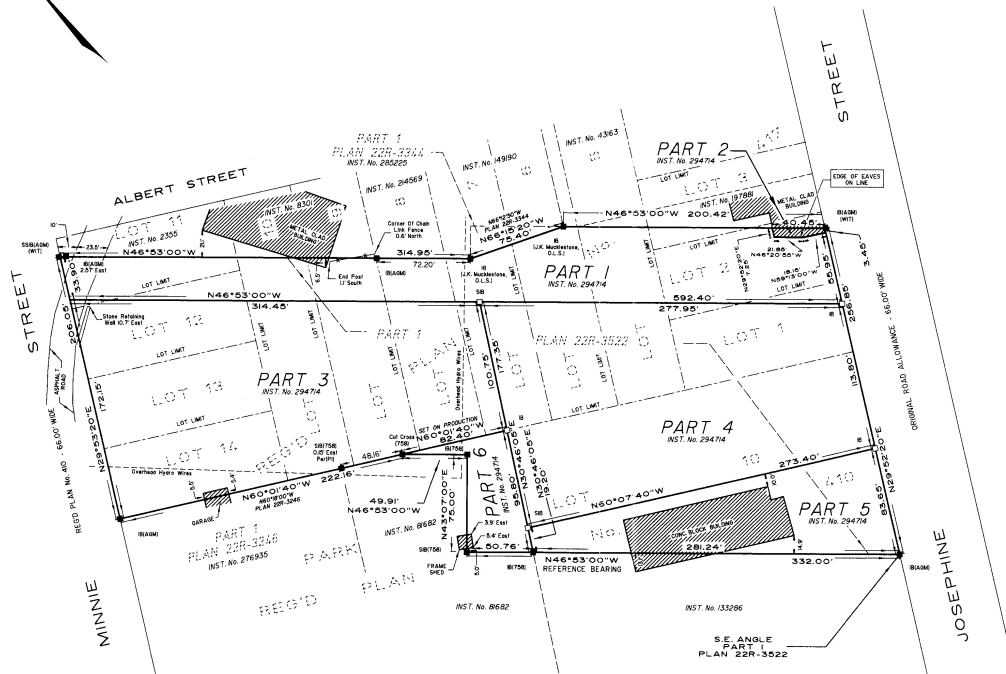

PARTS SCHEDULE			
PART	LOT/BLOCK	PLAN/CON	INST. No.
1	Part of 1, 2, 3, 5, 6, 7, 8, 9, 10, 11 and 12	417	294714
2	Part of 1, 2, 3, 5, 6, 7, 8, 9, 10, 11 and 12	417	294714
3	Part of 1, 2, 3, 5, 6, 7, 8, 9, 10, 11 and 12	417	294714
4	Part of 1, 2, 3, 5, 6, 7, 8, 9, 10, 11 and 12	417	294714
5	Part of 1, 2, 3, 5, 6, 7, 8, 9, 10, 11 and 12	417	294714
6	Part of 1, 2, 3, 5, 6, 7, 8, 9, 10, 11 and 12	417	294714

REQUIRE THIS PLAN TO BE DEPOSITED UNDER THE REGISTRY ACT.	PLAN 22R-3903
DATE: February 20, 1996	RECEIVED AND DEPOSITED
DA CULBERT	DATE: 20 Feb 1996
ONTARIO LAND SURVEYOR	LAND REGISTRAR FOR THE REGISTRY DIVISION OF HURON (No 22)



PLAN OF SURVEY
OF PART OF
PARK LOT 10
REGISTERED PLAN No. 410
AND PART OF
LOTS 2, 3, 5, 6, 7, 8, 9,
10 AND 11
AND ALL OF
LOTS 1, 12, 13 AND 14
REGISTERED PLAN No. 417
IN THE
TOWN OF WINGHAM
COUNTY OF HURON
SCALE 1" = 50'
1995
ARCHIBALD, GRAY & Mc Kay LTD.
ONTARIO LAND SURVEYORS

SURVEYOR'S CERTIFICATE:
I CERTIFY THAT:
1) THIS SURVEY AND PLAN ARE CORRECT AND IN ACCORDANCE WITH THE SURVEY ACT AND THE REGULATIONS MADE THEREUNDER.
2) THE SURVEY WAS COMPLETED ON THE 20TH DAY OF DECEMBER, 1995.
DECEMBER 20, 1995. *DA CULBERT*
DA CULBERT
ONTARIO LAND SURVEYOR

NOTES & LEGEND
BEARINGS ARE ASTROMONIC AND ARE REFERRED TO THE SOUTH LIMIT OF PART 1, PLAN 22R-3522 HAVING A BEARING OF N46°53'00"W AS SHOWN THEREON.
■ DENOTES MONUMENTATION FOUND
□ DENOTES MONUMENTATION PLANTED
SB DENOTES STANDARD IRON BAR
SSB DENOTES SHORT STANDARD IRON BAR
IB DENOTES IRON BAR
WT DENOTES WITNESS
AGM DENOTES ARCHIBALD, GRAY & Mc Kay LTD., O.L.S.
756 DENOTES B.M. ROSS, O.L.S.
P1 DENOTES PLAN 22R-3502

CAUTION: THIS PLAN IS NOT A PLAN OF SUBDIVISION WITHIN THE MEANING OF THE PLANNING ACT.

ARCHIBALD, GRAY & McKAY LTD.		
ONTARIO LAND SURVEYORS		
LONDON - STRATFORD - GODERICH		
CONSULTATION OFFICE IN STRATHROY		
DRAWN BY: BDCS	DIGITAL FILE: w50i2r1	PLAN No.
CHECKED BY: DAC	FILE No: WING-CNR-2	2-GZ-0534